

Revised plan  
 A/13019/97  
 10.7.97

PROPOSED  
 EXISTING  
 ROAD  
 BOUNDARY

Planning Permit No. A/25029/368/97  
**APPROVED**  
 SUBJECT TO THE CONDITIONS IN THIS OFFICE LETTER.  
 No. A/13019/97 Date - 8.97  
 FOR MEMBER SECRETARY  
 MADRAS METROPOLITAN  
 DEVELOPMENT AUTHORITY  
 MADRAS - 600 008.

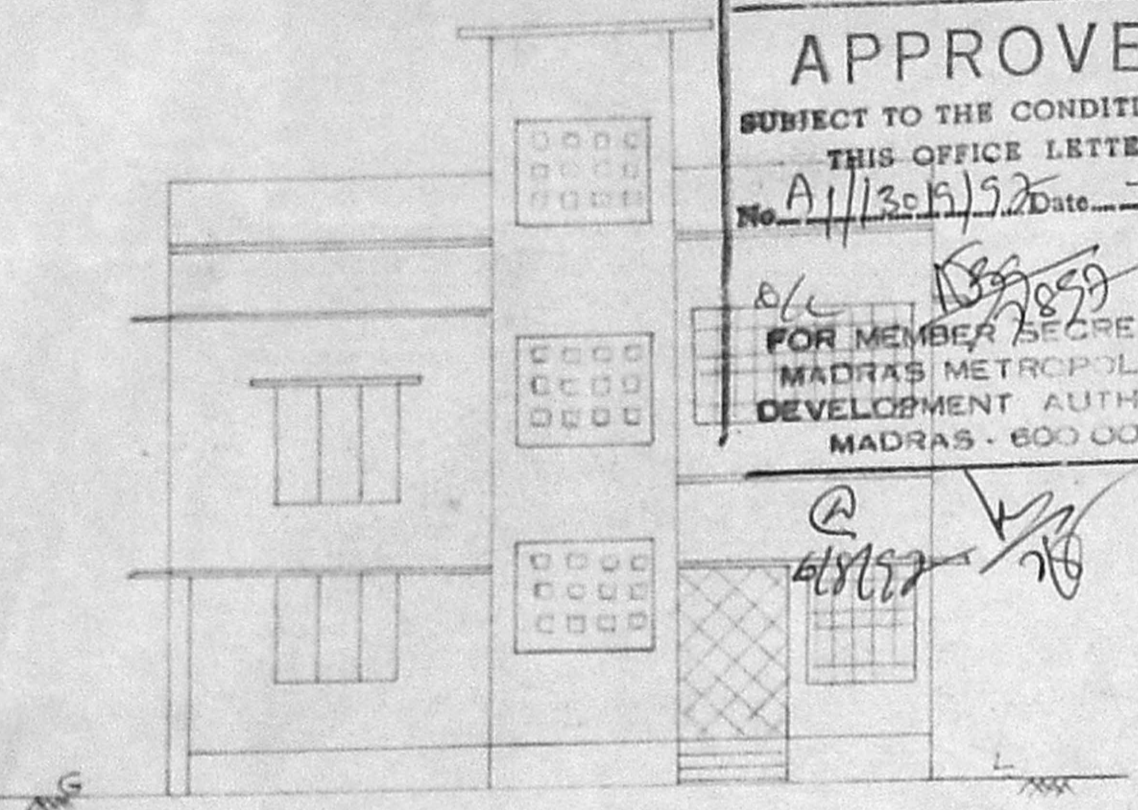

ELEVATION

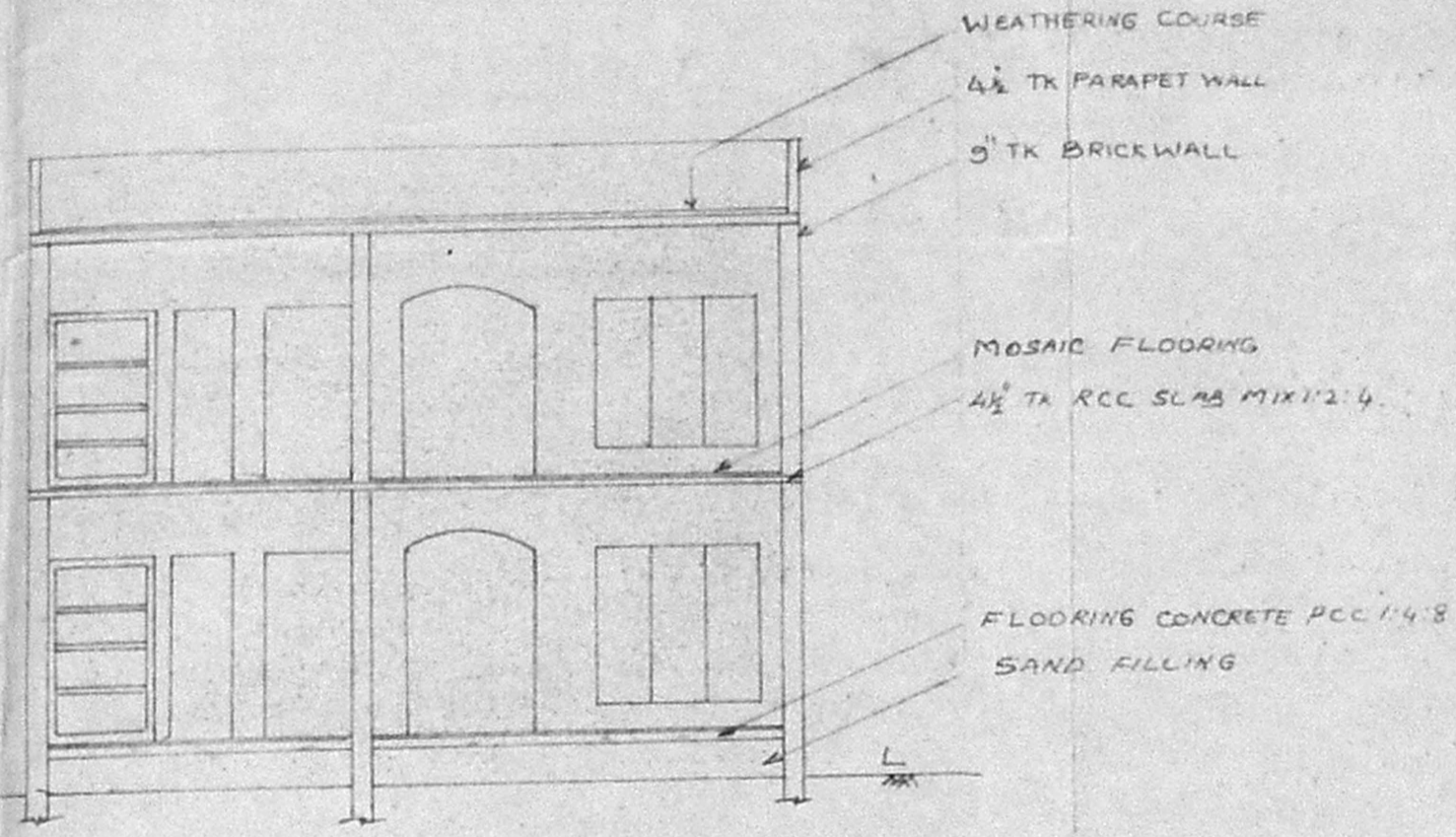

SECTION ON AB

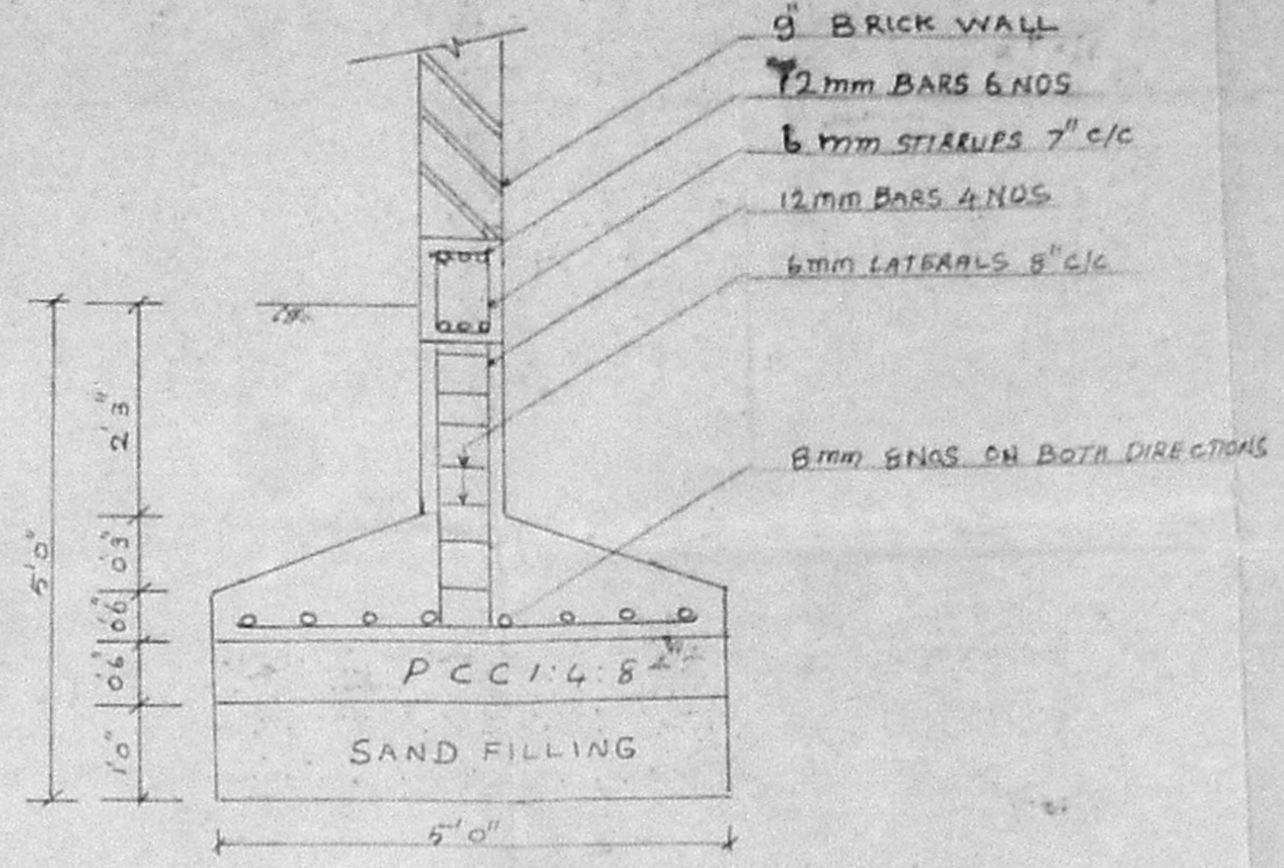

FOUNDATION DETAILS FOR COLUMNS

SCALE 1:2

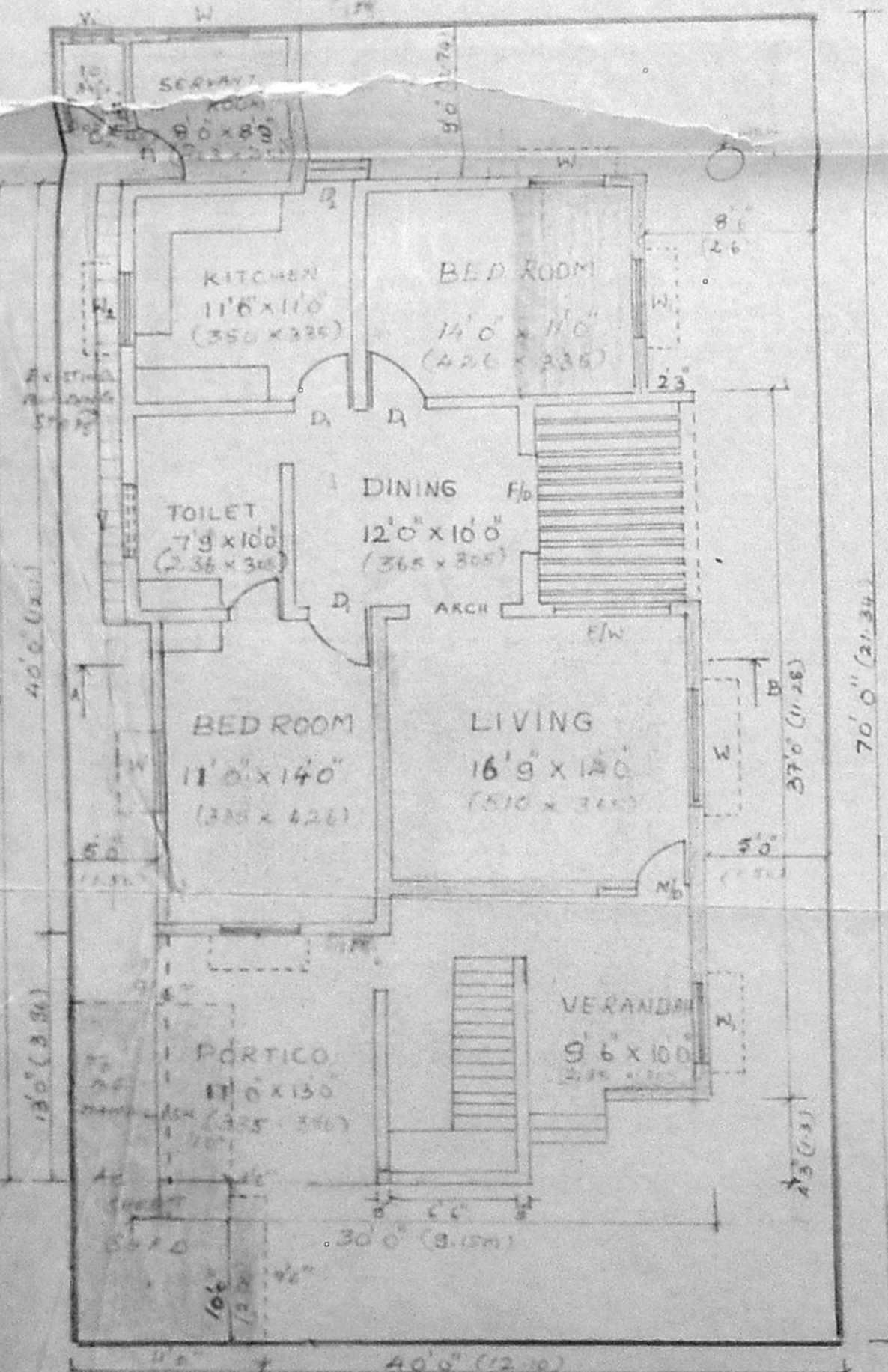

GROUND FLOOR PLAN

ALL DIMENSIONS IN CM  
 SCALE 1:100

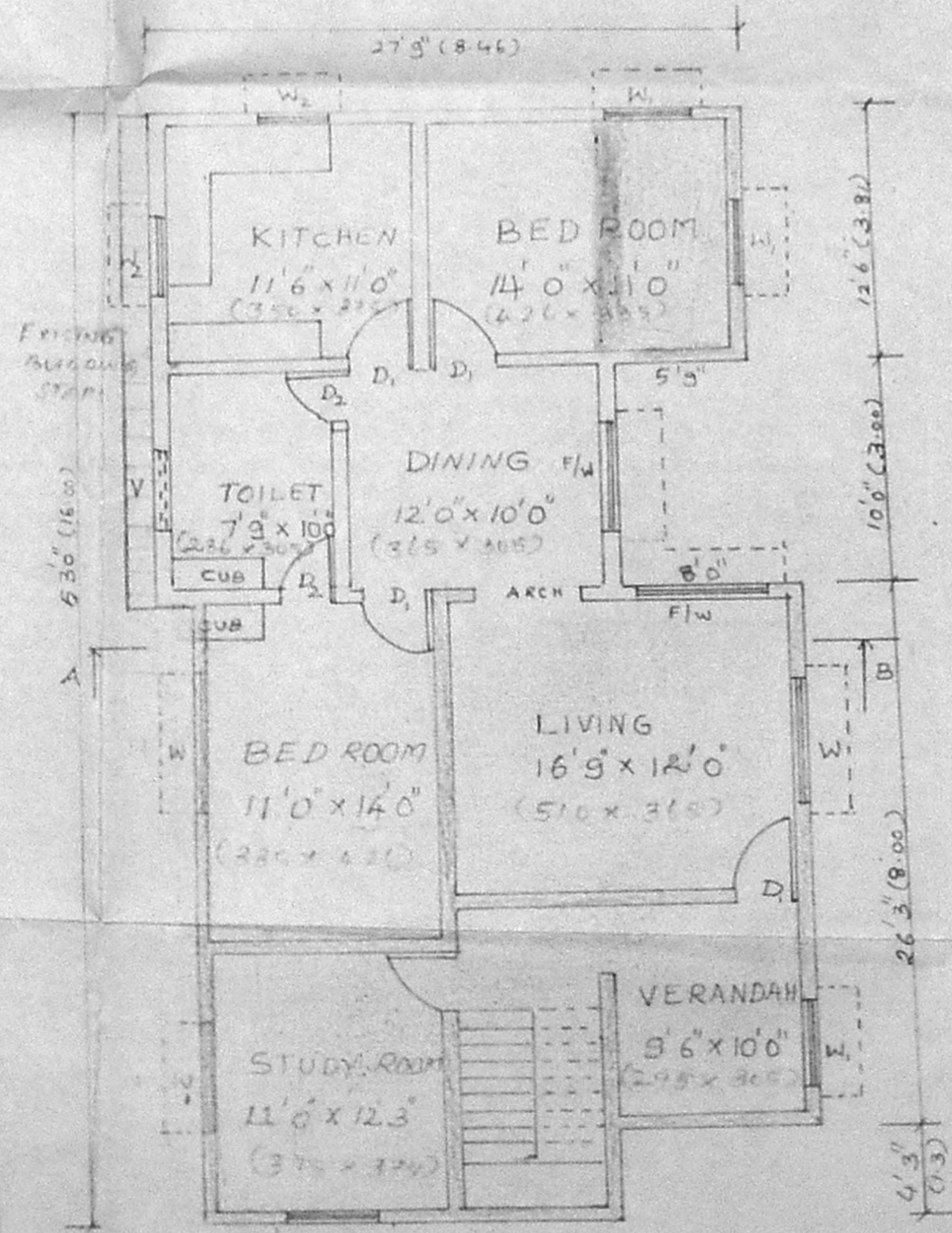

FIRST FLOOR PLAN

ALL DIMENSIONS IN CM  
 SCALE 1" = 8 FEET  
 1:100

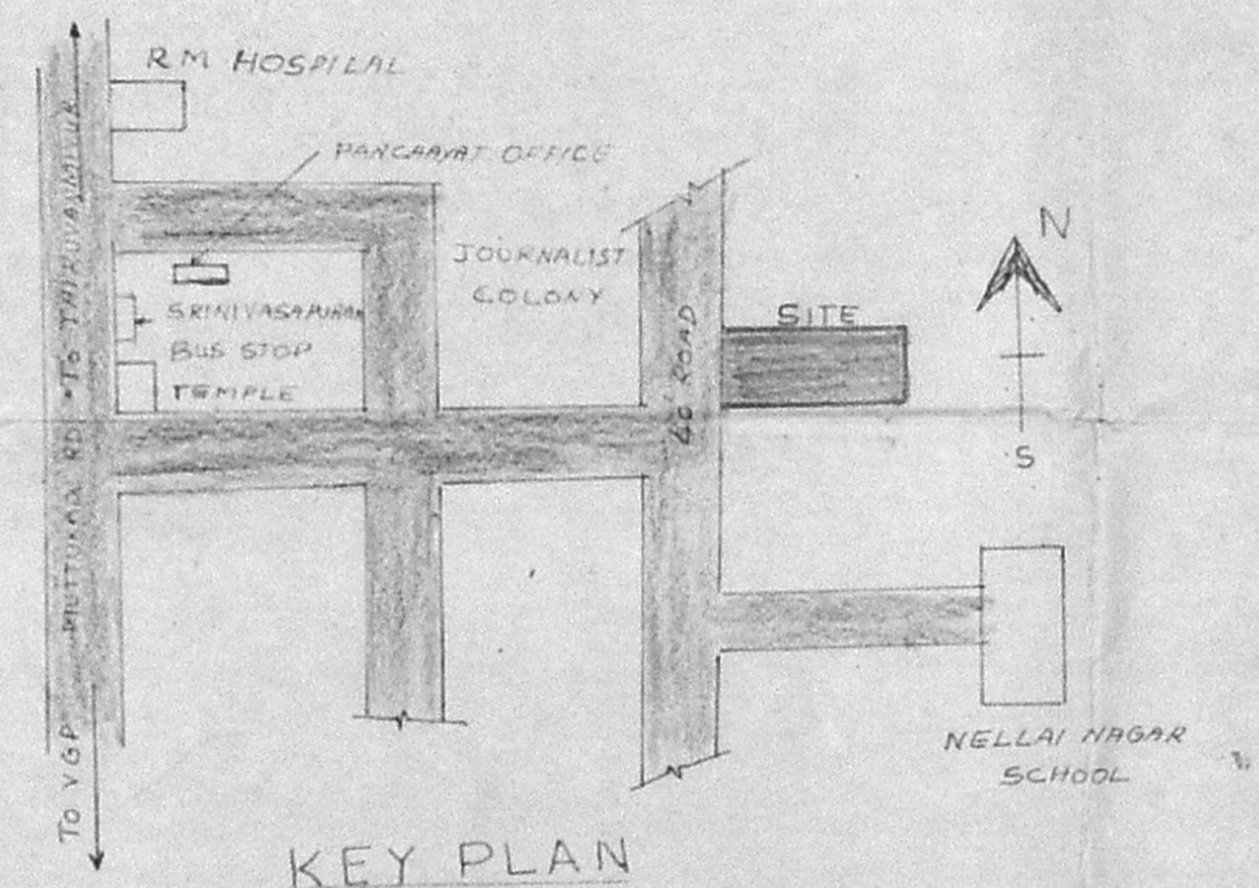

KEY PLAN

NOT TO SCALE

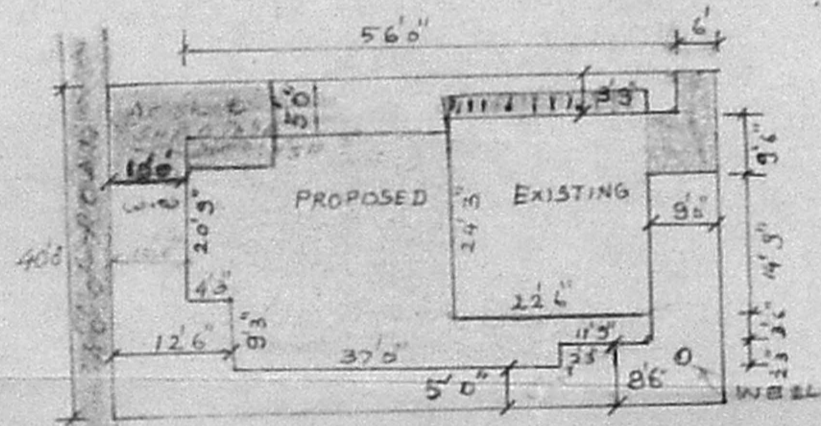

SITE PLAN

SCALE 0.1" = 2'

JOINERIES

- M/D - MAIN DOOR WITH WINDOW - 5'0" x 7'0"
- D<sub>1</sub> - DOOR - 3'0" x 7'0"
- D<sub>2</sub> - DOOR - 2'6" x 7'0"
- F/D - FRENCH DOOR - 6'0" x 7'0"
- F/W - FRENCH WINDOW - 6'0" x 6'0"
- W - WINDOW - 6'0" x 4'0"
- W<sub>1</sub> - WINDOW - 4'0" x 6'0"
- W<sub>2</sub> - WINDOW - 4'8" x 3'0"
- V - VENTILATOR - 3'0" x 2'0"
- V<sub>1</sub> - VENTILATOR - 2'0" x 2'0"

TOTAL PLOT AREA - 2500 Sft (260 m<sup>2</sup>)  
 GROUND FLOOR EXISTING AREA - 545.63 Sft (50.70 m<sup>2</sup>)  
 FIRST FLOOR EXISTING AREA - 545.63 Sft (50.70 m<sup>2</sup>)  
 GROUND FLOOR PROPOSED AREA - 1079.81 Sft (100.27 m<sup>2</sup>)  
 FIRST FLOOR PROPOSED AREA - 896.93 Sft (83.32 m<sup>2</sup>)  
 PLOT COVERAGE - 58%  
 F.S.I - 1.09

PLAN OF PROPOSED ADDITIONAL CONSTRUCTION AT PLOT NO. 13, 40' WIDE RD, LAKSHMANA PERUMAL NAGAR, KOTTIVAKKAM VILLAGE, SAIDAPET TALUK, CHENGAI M.G.R. DISTRICT.

OWNER

Malathi Krishnamoorthy

LICENCED SURVEYOR

Jaya Kumar

R. JAYAKUMAR, B.E. (CIVIL), M.E.  
 I CLASS LICENCED SURVEYOR  
 LICENCE No. 798  
 100-C, GREEN LANE  
 THOUSAND LIGHTS, MADRAS-6